

# 2022 Convention Program

APA Division 16, School Psychology - Minneapolis, MN (August 4-6, 2022)



*Sessions offering CE credits have been reviewed and approved by the American Psychological Association Office of Continuing Education in Psychology (CEP) and the Continuing Education Committee (CEC) to offer CE credits for psychologists. The CEP Office and the CEC maintain responsibility for the delivery of the programs.*

16

# Thursday, August 4

| Session Title   | Time             | Location   | Program Type   |
|---|------------------|--|--|
| Holistic Violence Prevention for Schools  | 8:00 - 8:50 AM   | Minneapolis Convention Center Level One, Room 103B           | Division 16 Symposium  |
| A Web-Based Assessment and Feedback Tool for Effective Teach Behavior Management                  | 9:00 - 9:50 AM   | Minneapolis Convention Center Level Two, Room 200A           | Critical Conversations (16, 2)   |
| Professional Issues and Data-Based Decision-Making  | 10:00 - 10:50 AM | Minneapolis Convention Center Level One, Exhibit Halls BCD   | Poster Session   |
| System-Level Assessment, Intervention, and Consultation   | 1:00 - 1:50 PM   | Minneapolis Convention Center Level One, Exhibit Halls BCD   | Poster Session   |
| Practice and Policy Implications: Findings from Diverse Children and Families                     | 1:00 - 1:50 PM   | Minneapolis Convention Center Level Two, Room 200A           | Data-Blitz (37, 9, 16, 43)   |
| CE The Dearth and Importance of Replications for School Psychology                                | 2:00 - 2:50 PM   | Minneapolis Convention Center Level One, Room 102E           | Symposium  |
| CE Walk-a-Mile Accessing Health Care Service—Experience of Vulnerable and Underserved Populations | 2:00 - 2:50 PM   | Minneapolis Convention Center Level One, Room 101F           | Collaborative Symposium (37, 16)   |
| Division 16 Executive Committee Meeting   | 2:00 - 3:50 PM   | Division 16 Suite  | Division 16 Suite  |
| Gender Equity, School Advocacy and How You Can Support Inclusivity for Trans and Nonbinary Youth  | 3:00 - 4:50 PM   | Minneapolis Convention Center Level One, Room 101G           | Collaborative Symposium (16, 9, 44, 53, APA of Graduate Students)                    |
| Charting the Course of Our Professional Identity as ECPs in School Psychology                     | 4:00 - 4:50 PM   | Minneapolis Convention Center Level One, Room 103B           | Critical Conversations   |
| Student Research Forum  | 4:00 - 5:50 PM   | Division 16 Suite  | Division 16 Suite  |
| APA's Committee on Children, Youth, and Families (CYF) Social Hour                                | 6:00 - 6:50 PM   | Hilton Minneapolis Third Floor, Minneapolis Grand Ballroom A | Divisions: 37, 7, 16, 33, 37, 43, 54, APA Committee on Children, Youth, and Families |

# Friday, August 5

| Session Title  | Time             | Location   | Program Type  |
|--|------------------|--|---|
| CE Preparation, Practices, and Roles of Psychologists in Advancing Trauma-Informed Care Within Schools | 8:00 - 9:50 AM   | Minneapolis Convention Center Level One, Room 102A         | Symposium   |
| Making Equity-Focused Social-Emotional Learning a Reality  | 9:00 - 10:50 AM  | Minneapolis Convention Center Level Two, Room 200A         | Symposium   |
| Groundwork With Immigrant and Refugee Populations—Best Clinical Practices, Advocacy, and Pedagogy      | 9:00 - 10:50 AM  | Minneapolis Convention Center Level One, Room 101H         | Collaborative Symposium (41, 1, 8, 9, 12, 16, 17, 18, 27, 45, 52, 53) |
| Access to Education and Mental Health Opportunities for Diverse Youth                                  | 10:00 - 10:50 PM | Minneapolis Convention Center Level One, Exhibit Halls BCD | Poster Session  |
| Inequities In School Mental Health—Strategies to Increase Access to Relevant and Effective Services    | 2:00 - 2:50 PM   | Minneapolis Convention Center Level Two, Room 204AB        | Symposium   |
| CE Infusing Professional Development in Ethics and EDI into Research Training for Mentors and Mentees  | 3:00 - 3:50 PM   | Minneapolis Convention Center Level One, Room 102B         | Collaborative Symposium (16, APA of Graduate Students)                |
| Meet the SASP Executive Board  | 3:00 - 3:50 PM   | Division 16 Suite  | Division 16 Suite   |
| Suicide Rates and Prevention Among Youth and Young Adults of Color                                     | 4:00 - 4:50 PM   | Minneapolis Convention Center Level One, Ballroom B        | Collaborative Symposium (1, 16, 41, 45)                               |
| TEAM Program Meet & Greet  | 4:00 - 4:50 PM   | Division 16 Suite  | Division 16 Suite   |
| Extending the Alphabet—Continued Conversations Around Clinical Training in the COVID-19 Era            | 4:00 - 4:50 PM   | Minneapolis Convention Center Level One, Room 103D         | Critical Conversations  |
| Freedom Dreaming for School Psychology   | 5:00 - 4:50 PM   | Minneapolis Convention Center Level One, Room 103A         | Critical Conversations  |

# Saturday, August 6

| Session Title   | Time           | Location  | Program Type                                   |
|---|----------------|---|--|
| Social Justice Needs of Early Career School Psychologist  | 8:00 - 8:50 AM | Minneapolis Convention Center<br>Level One, Room 103B         | Critical Conversations                         |
| Considerations for BIPOC Family Engagement in Early Identification and Intervention                 | 8:00 - 8:50 AM | Minneapolis Convention Center<br>Level Two, Room 200B         | Critical Conversations<br>(33, 16, 37, 41, 43) |
| School Psychology Student Session (Virtual)   | 9:00 - 9:50 AM | Division 16 Suite   | Division 16 Suite                              |
| Assessment and Intervention to Improve Mental Health and Behavior Across Context                    | 1:00 - 1:50 PM | Minneapolis Convention Center<br>Level One, Exhibit Halls BCD | Poster Session                                 |
| CE Supporting Our Kids Through Supporting Our Schools—<br>Specific Ways to Decrease Teacher Burnout | 3:00 - 4:50 PM | Minneapolis Convention Center<br>Level One, Room 101D         | Skill-Building (37, 16)                        |
| Business Meeting, Presidential Address, and Awards Ceremony   | 3:00 - 4:50 PM | Minneapolis Convention Center<br>Level One, Room 101C         | Business Meeting                               |
| CE Advancing Culturally Responsive Autism Practices   | 3:00 - 4:50 PM | Minneapolis Convention Center<br>Level One, Room 102A         | Collaborative<br>Symposium (33, 16)            |
| Critical School Psychology—A Site for<br>Transformative Action                                      | 4:00 - 4:50 PM | Minneapolis Convention Center<br>Level Two, Room 200A         | Critical<br>Conversations                      |
| CE Virtual Touring at Home to Address COVID-19<br>Learning Loss                                     | 5:00 - 5:50 PM | Minneapolis Convention Center<br>Level One, Room 102A         | Collaborative<br>Symposium (16, 46)            |
| Social Hour   | 6:00 - 6:50 PM | Union Rooftop<br>731 Hennepin Avenue, from 6-8pm              | Social Hour                                    |

# 2022 Division 16 Award Winners



**Outstanding Dissertation**  
**Dr. Aijah Baruti-Goodwin**



**Lightner-Witmer Award**  
**Dr. Chunyan Yang**



**Lightner-Witmer Award**  
**Dr. Marisa Marraccini**

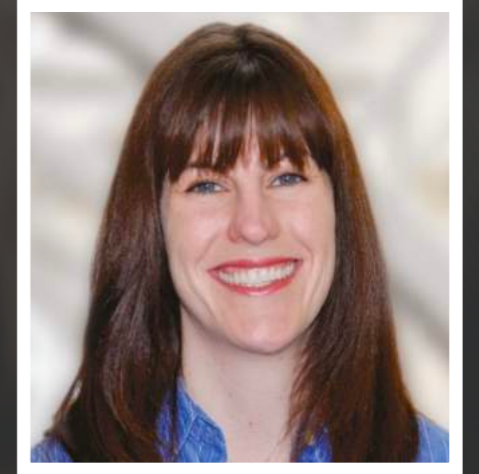

**Tom Oakland Award**  
**Dr. Lisa Sanetti**

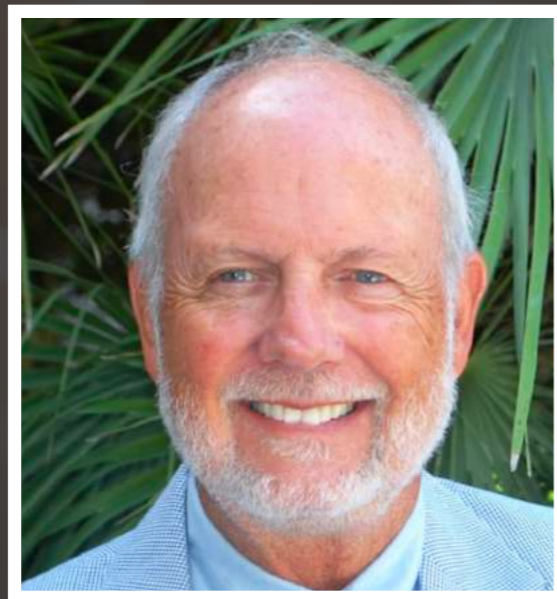

**Jack Bardon Award**  
**Dr. Scott Poland**



**Contributions to Practice Award**  
**Dr. Brett Nelson**



**Senior Scientist Award**  
**Dr. Shane Jimerson**

# 2022 Outstanding Commitment to Anti-Racism in School Psychology Awards

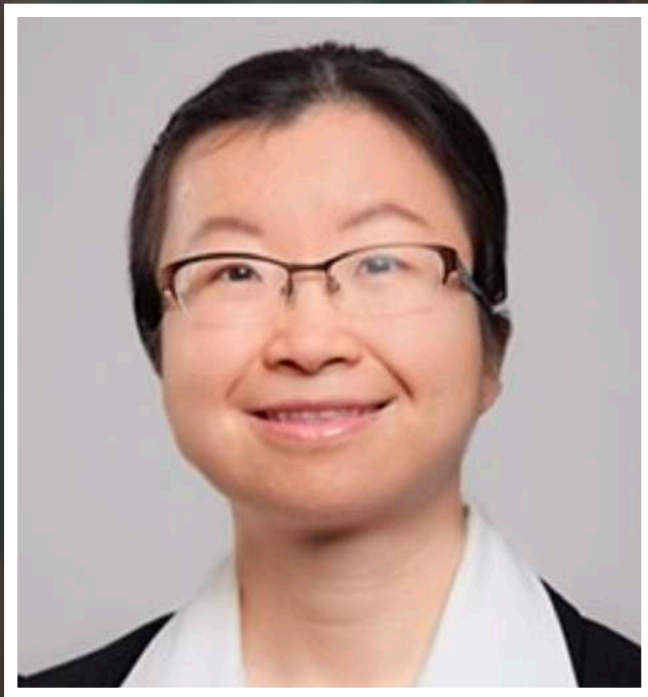

Committed Professional  
**Dr. Cixin Wang**



Emerging Professional  
**Dr. Perna Arora**



Student  
**Karissa Lim, M.A.**

# 2022 APA Convention Division 16 Student Poster Ribbon Winners

The individuals below submitted this year's top rated student poster proposals. At the APA Convention, each of these students will be recognized with a ribbon during his or her poster session.

Gary Carpenter

Jody Lanza-Gregory

Yuna Seong

Ruiquin Gao

Ashley Ramclam

Erica Hobbs

Rachel Fadden

Lauren Knuckey

Elizabeth Brower

Nicole Martinez

Jennifer Schmidt

Besa Karanfili

Jannessa Kitchin

Gabrielle Francis

Adella Sundmark

Mariana Vazquez

Nancy Potter

Netanel Paley

Morgan Kunde

Hui Zhao

Cianna Clinkscales

Yulu Zhang

Christina Harkins

Yu Cui, Yue Qiu, & Yuqing Xu

Christina Galese, Lylli Cain, Josefina Toso-Salman, Julie Calderon, & Erick Diaz

Many Thanks to the Generous  
Sponsors of this Year's Program!



Pearson

# This Year's Program Reviewers

Ryan McGill  
Tim Parks  
Erin McAuliffe  
Daniel McCleary  
Hye-Young Yun  
Rosa Moreno  
Crystal Hill-Chapman  
Amanda Acevedo  
Stephanie Joseph  
Sally Kabbara  
Cherisse Rambarose  
Kristin Rispoli  
Lisa Peterson  
Claudia Dickerson  
Shuzi Meng  
Lito Michalopoulou  
Kelsey Klatka  
Melissa Harger  
Eric Field  
Laurie Ford  
Brent Macdonald  
Franci Crepeau-Hobson  
Kandace Mossing  
Carlos Dejud  
Ashley Doss  
Sarah Ochs

Kylee Miller  
Sean Simons  
Emily DeFouw  
Malaya Monk  
Zi Jia Ng  
Shasta Ihorn  
Liudmila Galiullina  
Patricia Lowe  
Jason Frydman  
Danbi Choe  
Vanessa Pressimone  
Austin Cole  
Theresa Brown  
Chi-ching Chuang  
Christopher Niileksela  
Ebony Holliday  
Anaiza Valladolid  
Erin Gelgoot  
Jessica Reinhardt  
Hao-Jan Luh  
Melissa Dudley  
Chika Ehirim  
Miranda Zahn  
Erik Reinbergs  
Kelsey Ross

Keely Lundy  
Nidia Ruedas-Gracia  
Lauren Gammie  
Linda Maney  
Renée Tobin  
Meg Stomski  
Kelsey Ragan  
Brett Nelson  
Miriam Crinion  
Daniel McCleary  
Vincent C Alfonso  
Jody Lanza-Gregory  
Nancy Alamo  
Lynne Unikel  
Richard Langford  
Meleah Ackley  
Liz Power  
Mark Terjesen  
Christina Wood  
Jaime Benson  
Rachel Brown-Chidsey  
June Preast  
Nicole Zhong  
Lamia Bagasrawala  
Nicholas Naccari

Kenia Cruz  
Thomas Gross  
Paul Jones  
Aijah Goodwin  
Daniel Drevon  
Kendra Saunders  
Stephanie Miodus  
Alfred F. Mancuso  
Cheryl Maykel  
Sherida LaChone Habersham  
Leonora Ryland  
Frances Boulon  
Dr. Gina Harrison  
Paul Hobson  
Leigh Ann Tipton- Fislser  
Tat Shing Yeung  
Alan Kaufman  
Marie Runfola  
Jacqueline Nguyen  
Marlena Minkos  
Garret Hall  
Patrice Leverett  
Shanter Alexander  
Mawule Sevon  
Eirini Adamopoulou

# Looking for More Information?

You may also search APA's complete program for all divisions, which includes author names and contributions, [here](#).

For questions, please contact **Division 16 Program Chair, Kristin Rispoli** ([rispolik@msu.edu](mailto:rispolik@msu.edu)) & **Co-Chair, Sarah Ochs** ([sarah.ochs@wku.edu](mailto:sarah.ochs@wku.edu)).

